

Junction

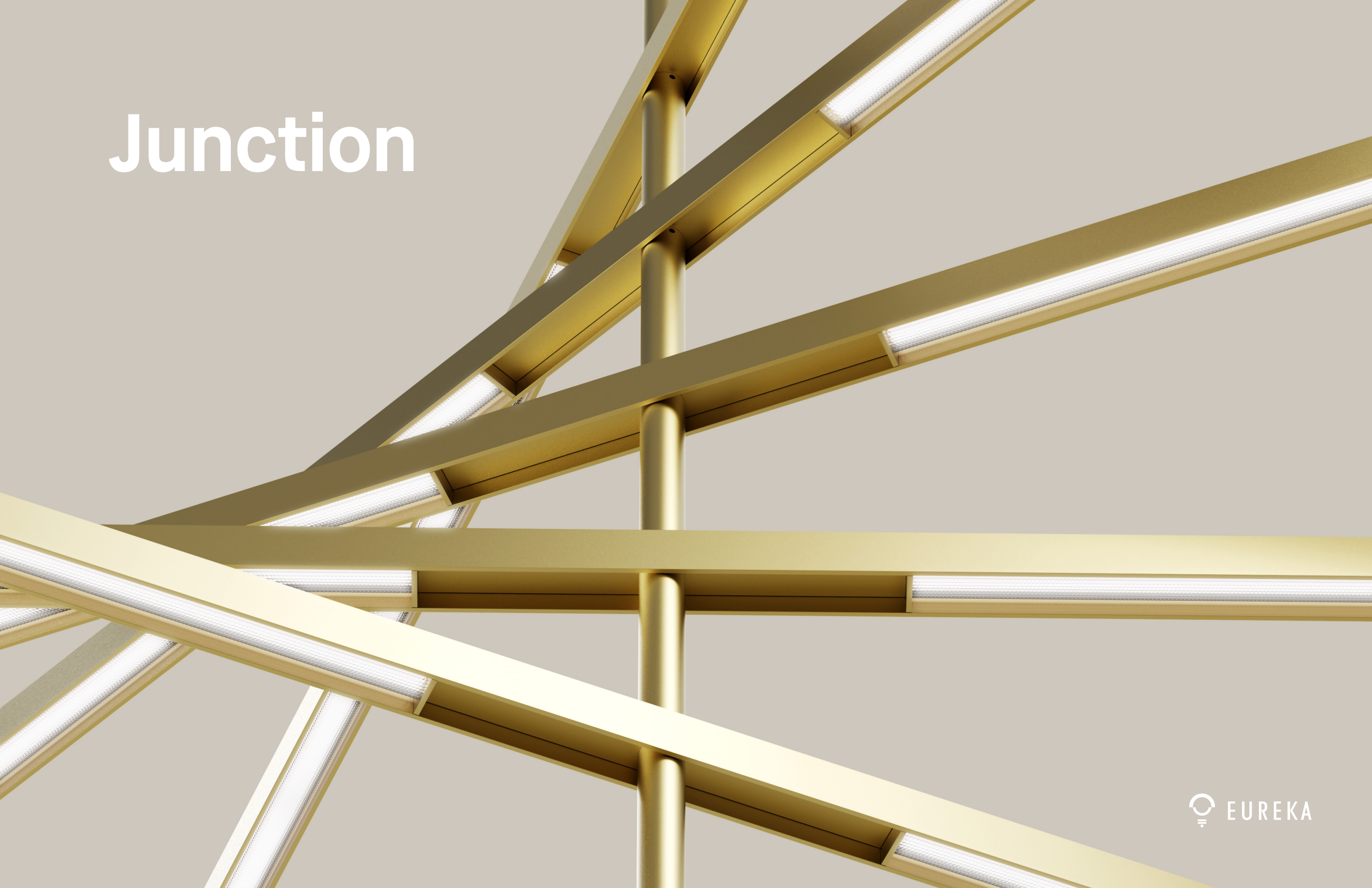

Turning Point

Junction is the pivotal luminaire that brings your design vision to life with true distinction. Rotate up to 5 arms around a central mast to create one-of-a-kind chandeliers and turn large-scale spaces into design statements.

This photo features Junction in Black (BLKE)

Simply sophisticated

Symmetrical and minimalist, Junction has nothing to hide. The arms' open structure creates negative space around the mast, emphasizing visual openness. Every detail adds to the crisp, airy aesthetic, offering a refreshing contrast to closed, boxy luminaires.

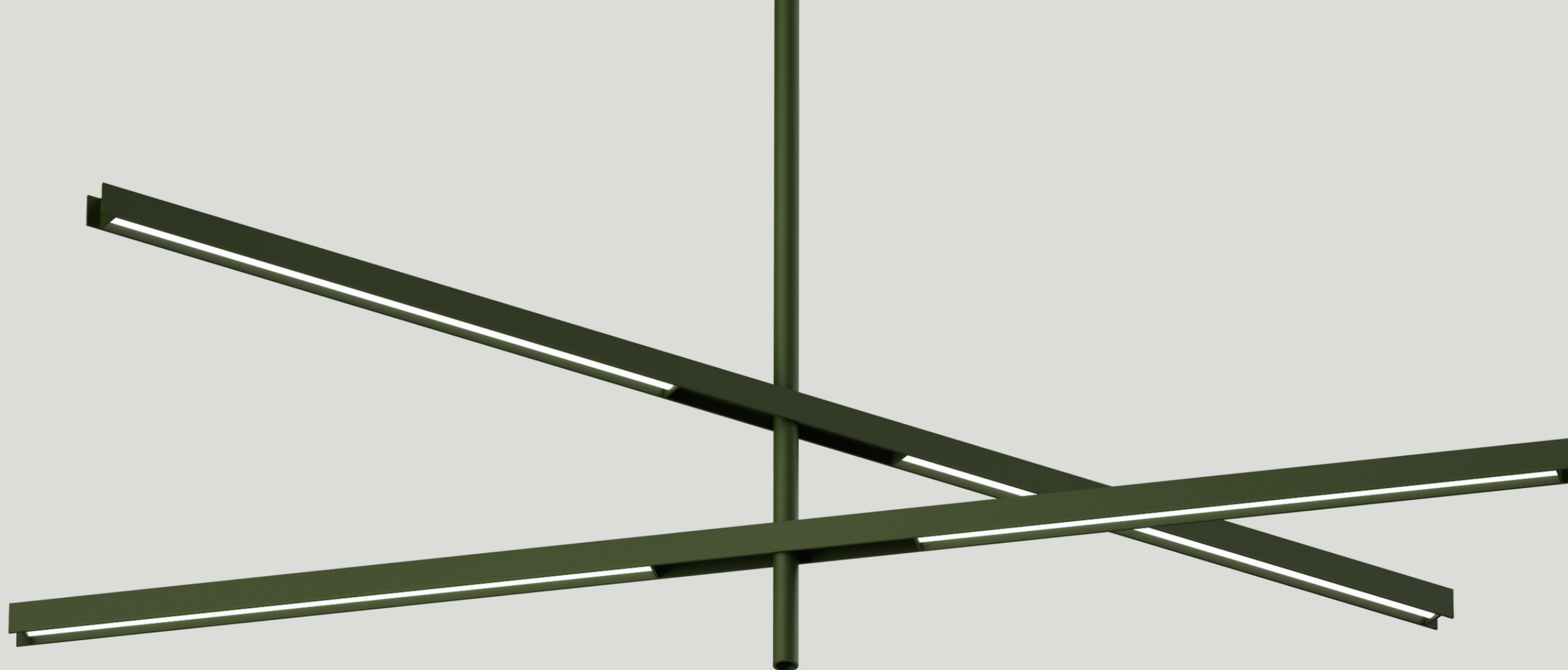

Up. Down. All around.

Low, regular or high output—it's in your hands. The downlight ranges from 576 to 23,060 delivered lumens.

And the optional uplight delivers between 720 and 23,036 lumens.

End-to-end elegance

The sophistication extends throughout the entire luminaire. The endcaps follow the same streamlined, modern look, adding a defining touch to the arms.

4FT

6FT

8FT

Refined by you

From grand lobbies to reception areas that set the tone, create a unique luminaire to elevate an important place. There are countless configuration options. And it all starts with choosing the arms—which can be 4, 6, or 8 feet long and positioned 6 or 12 inches apart.

Lines of distinction

Junction makes it simple to bring your artistic vision to life. Each horizontal arm rotates 180 degrees, pivoting on the central axis for precise positioning. The arms can be adjusted by hand to achieve your desired effect. The result? A chandelier with a look that's distinctly yours.

180° rotation

Thanks to the symmetric arms, a 180° rotation covers every position.

Straight-up sleek

The standard option positions the first arm 1, 2, or 3 feet from the ceiling. But for greater impact in large spaces, such as a high-ceilinged atrium, you can drop the first arm at up to 8 feet.

A shining detail

The U-shaped diffuser adds subtle depth and comes in two options: a smooth finish for a classic look or a prismatic diffuser with a hint of sparkle.

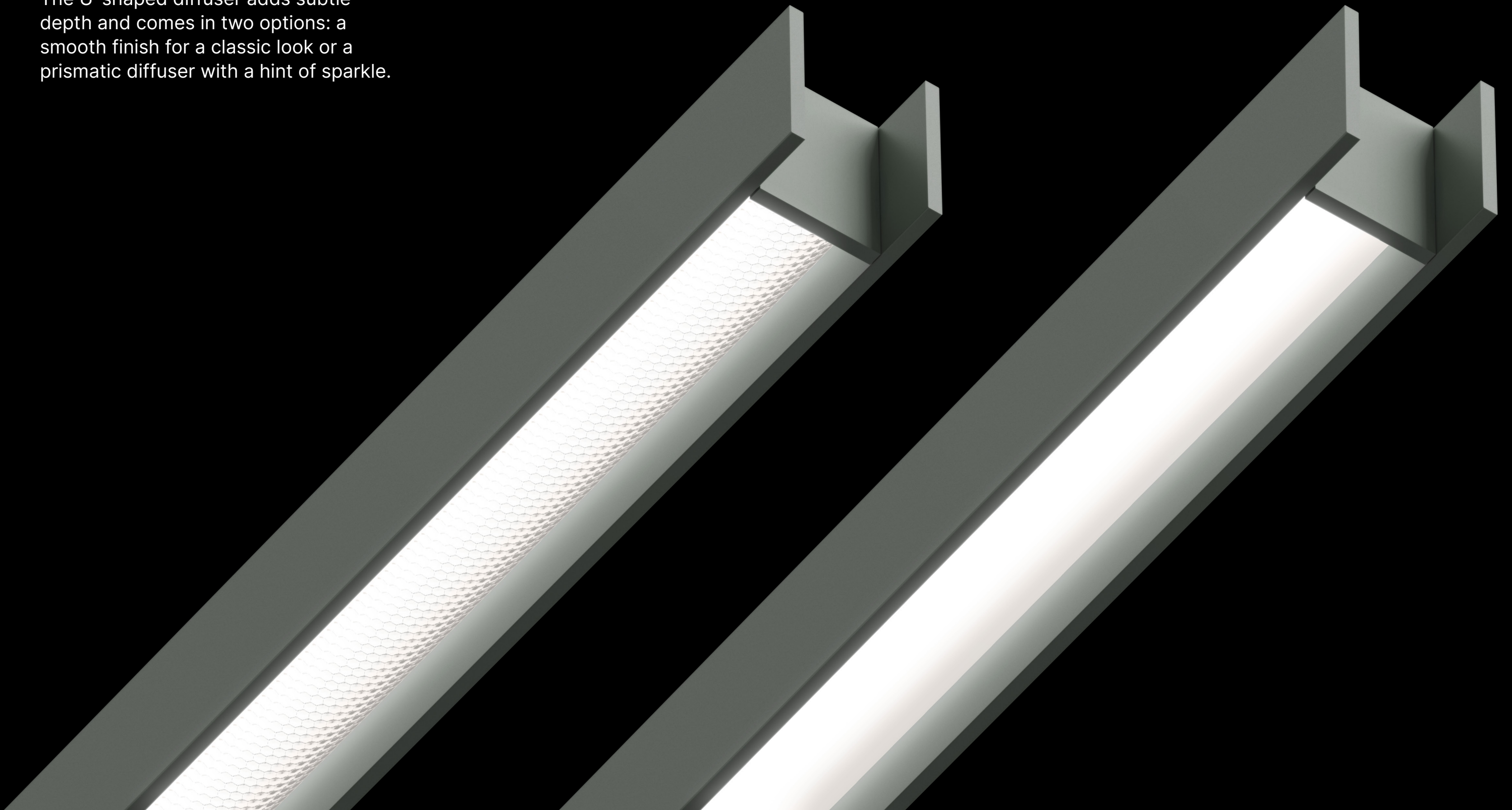

Navy Blue
(NBE)

Clay Pink
(CPE)

Sand Beige
(SBE)

Palette of possibilities

Elevate your design vision with an eye-catching new color palette. In areas that call for multiple Junction luminaires, make one stand out as the main attraction by selecting a bold, contrasting color.

Premium

AYE
Apricot Yellow
Textured

BRE
Brick Red
Textured

CBE
Chocolate
Brown Textured

CPE
Clay Pink
Textured

DBE
Dynamic Blue
Textured

GGE
Grass Green
Textured

HGE
Hunter Green
Textured

LNE
Lunar Gray
Texture

NBE
Navy Blue
Textured

SBE
Sand Beige
Textured

SGE
Sage Gray
Textured

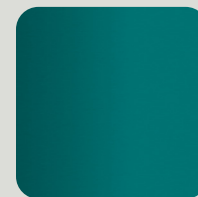

STE
Summer Teal
Textured

Standard

BLKE
Black Textured

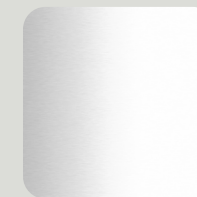

WHE
White Textured

Metallic

CHM
Champagne

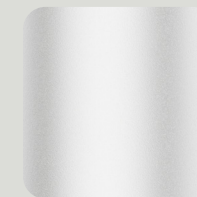

SIM
Silver

JUNCTION | [JUNCTION.EUREKALIGHTING.COM](https://junction.eurekalighting.com)

FOLLOW US FOR INSPIRATION,
IDEAS AND NEWS:

SIGN UP TO BE THE FIRST TO KNOW
ABOUT NEW EUREKA LUMINAIRES:

© 2024 Acuity Brands Lighting, Inc